代码	类型	材质	表面处理
HA21-TK	推拉门锁	锌合金	镀铬

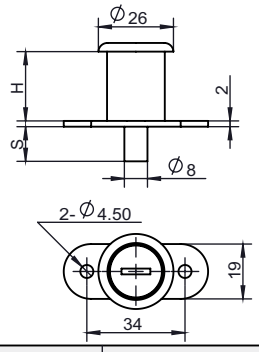

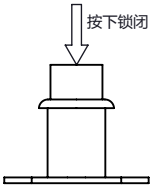

开启状态

安装使用示例

开锁销定位孔8mm

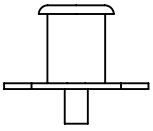

锁闭状态

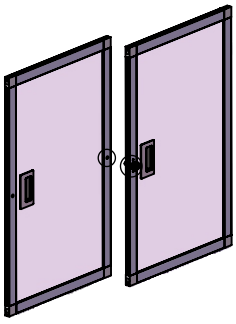

选型示例：HA21-TK-24
HA21-TK-32

开锁体安装孔

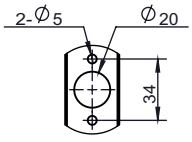

锁体安装孔尺寸

代码	型号	材质	表面处理	重量(g)	H	S	用途
HA21-TK	HA21-TK-24	锌合金	镀铬	70	24	12	用于两扇推拉门扇的锁紧。一扇门需开锁体安装孔，另一扇门需开锁销定位孔。配钥匙。
	HA21-TK-32			95	32	22	

代码	类型	材质	表面处理
HA11-LS	铝合金拉手	压铸铝合金	抛光

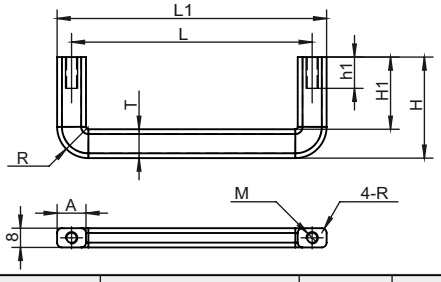

选型示例：HA11-LS-12X8-L80
HA11-LS-12X8-L100
HA11-LS-12X8-L125
HA11-LS-12X8-L160

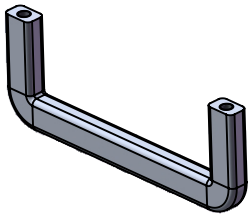

代码	型号	材质	表面处理	重量(g)	A	L	L1	M	T	H	H1	h1	4-R	R
HA11-LS	HA11-LS-12X8-L80	压铸铝合金	抛光	36	12	80	88	5	8	40	32	13	3	11
	HA11-LS-12X8-L100			41		100	108							
	HA11-LS-12X8-L125			47		125	133							
	HA11-LS-12X8-L160			56		160	168							

代码	类型	材质	表面颜色
HA51-LS-P	方形拉手	ABS	黑色

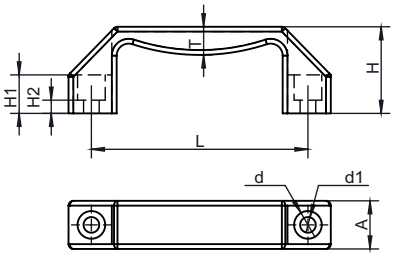

选型示例：HA51-LS-P-L90
HA51-LS-P-L120
HA51-LS-P-L180

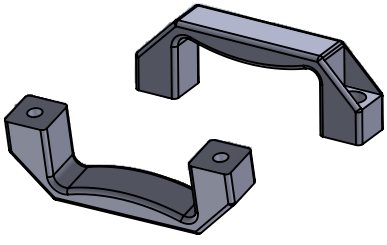

代码	型号	材质	表面颜色	重量(g)	A	L	H	T	H1	H2	d	d1	间距公差	静荷载
HA51-LS-P	HA51-LS-P-L90	ABS	黑色	26.7	20	90	36	12	16	5.2	11.5	6.5	±0.8	980N
	HA51-LS-P-L120			59.3	25	120	40	20	20	7.5	14.5	8.5		
	HA51-LS-P-L180			100.3	28	180	40	20	20	8.5	14.5	8.5		