选型示范

型号(①代码·②D1·③D·④M)
CCCHN12　CCCSB16

■请按步骤①～④选择型号和参数后进行订购。

交货期　型号区分：代码　7 天发货

■螺帽固定型

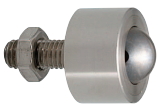

■法兰安装型

CCCHN
(滚珠向上用)

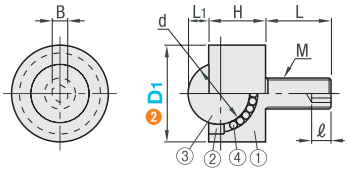

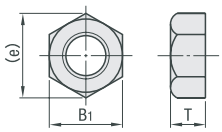

①滚珠向上用。

■螺母尺寸

M	B1	(e)	T
M6	10	11.5	5
M8	13	15	6.5
M10	17	19.6	8

CCCHF
(滚珠向上用)

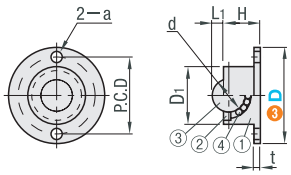

代码	材质			
	①主体	②调整环	③主球	④副球
CCCHN CCCHF	SUS304		SUS440C (HRC55～)	

型号 ①代码	②D1	L1	H	M	L	d	B	ℓ	耐负载N (kgf)
CCCHN	12	1.5	6.5	6	15	5.56	3	3.5	41(4.2)
	16	2.5	9.5			8.73			55(5.6)
	19	3.5	11.5	8	20	10.32	4	5	62(6.3)
	25	5.3	14.7			15.87			343(35)
	31	6.3	18.7	10	25	19.05	5	6	412(42)

型号 ①代码	③D	D1	L1	H	t	P.C.D	a	d	耐负载N (kgf)
CCCHF	27	15	2.5	9.5	2	21	3.5	8.73	55(5.6)
	30	18	3.5	11.5	2	24	3.5	10.32	62(6.3)
	39	24	5.3	14.7	3	31.5	4.5	15.87	343(35)
	48	30	6.3	18.7	4	39	5.5	19.05	412(42)

■压入型

代码	使用球头钢珠滚轮		材质				
			钢珠滚轮				型材
	形状	型号	主体	调整环	主球	副球	
CCUHA	压入型	CCCHA24	SUS304	SUS304	SUS440C (HRC55～)	SUS440C (HRC55～)	A6063 (本色阳极氧化处理)

①滚珠向上用。

CCUHA(不锈钢球)(滚珠向上用)

● 全长200

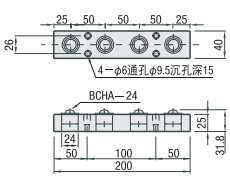

● 全长400

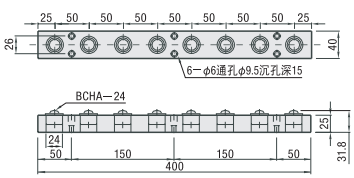

● 全长600

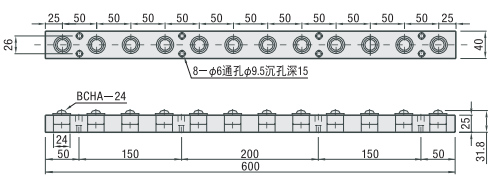

型号 代码	全长	滚轮数量
压入型 CCUHA (不锈钢球)	200	4
	400	8
	600	12

■单个钢珠滚轮的耐负载

代码	耐负载 N (kgf)
CCUHA	343(35)